

Aldridge new Methodist Church stonelaying, 1935

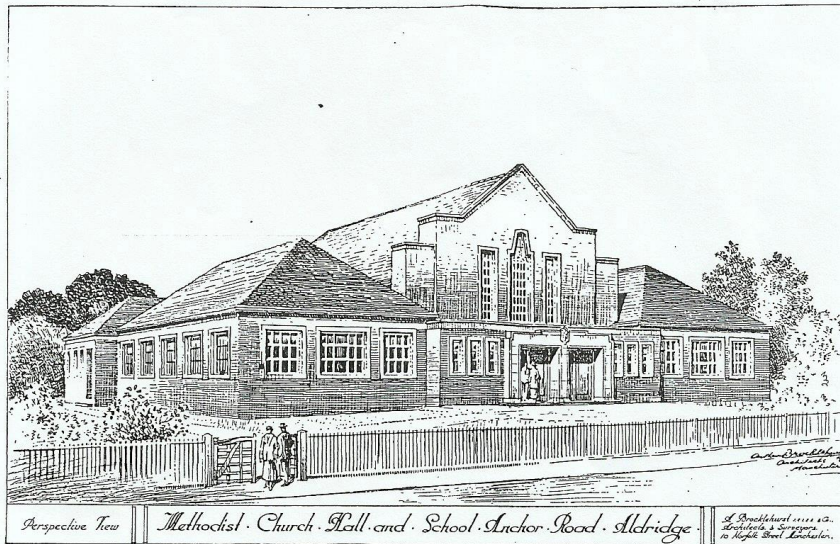

SOUVENIR PROGRAMME
OF THE
STONELAYING CELEBRATIONS
OF THE
NEW METHODIST CHURCH HALL, ALDRIDGE
On SATURDAY, 13th JULY, 1935

Architects: A. BROCKLEHURST & CO.
Builders: J. & F. WOOTTON LTD.

Superintendent: Rev. R. D. MOORE
Minister-in-Charge: Rev. C. T. GILWHITE, B.A., B.Sc.

FOUNDATION STONES

IN MEMORIAM:

JOHN SIDNEY BADAMS - - - - -
 REG. BOOTH - - - - -
 NANCY CUND - - - - -
 JABEZ AND WILFRED EVANS - - - - -
 WINIFRED GAMESON - - - - -
 ELIJAH AND SARAH JUKES - - - - -
 ENOS GORDON MARSHALL - - - - -
 ALBERT PRICE - - - - -
 JOHN AND SARAH ELIZABETH RHEAD - - - - -
 JOHN TAYLOR - - - - -
 CHARLES AND SARAH WALTON - - - - -
 FREDERICK WATSON - - - - -

LAID BY:

MRS. J. S. BADAMS
 THE CHRISTIAN ENDEAVOUR
 HER FAMILY
 MR. AND MRS. AND MISS A. EVANS
 MR. T. H. GAMESON
 MRS. THREADGOLD
 MR. AND MRS. T. FOSTER AND MISS M. A. MARSHALL
 MISS I. PRICE
 MR. GEO. RHEAD.
 MRS. E. TAYLOR
 THEIR FAMILY
 MR. AND MRS. J. E. HARTLEY

ON BEHALF OF:

WALSALL CENTRAL HALL CONGREGATION - - - - -
 WALSALL MISSION COMMITTEE - - - - -
 WALSALL CENTRAL HALL STAFF - - - - -
 THE CHOIR - - - - -
 THE METHODIST FELLOWSHIP - - - - -
 LEIGHWOOD LADIES' CLASS - - - - -
 THE YOUNG MEN'S BIBLE CLASS - - - - -
 THE SUNDAY SCHOOL - - - - -
 THE YOUNG WOMEN'S BIBLE CLASS - - - - -
 THE 1ST ALDRIDGE GUIDES - - - - -
 THE 1ST ALDRIDGE BROWNIES - - - - -
 THE SISTERHOOD - - - - -

LAID BY:

MR. JAMES BOURNE
 MR. GILBERT HARVEY
 SISTER WINIFRED MOSS
 MR. L. MILLERCHIP
 MRS. GREGORY
 MR. H. SIMMONS
 MR. H. COTTON AND MR. J. H. CRUMPTON
 MRS. W. BROWN
 MISS K. SEATON
 MISS F. M. WILLIS
 MRS. T. JUKES

STONES WILL ALSO BE LAID BY

MISS C. BARBER
 Mrs. M. J. BEDDOWS
 MR. J. C. BOOTH
 MR. AND MRS. J. BOOTH
 JOAN AND CHRISTOPHER BOOTH
 REV. AND MRS. C. T. GILWHITE
 MR. AND MRS. W. BROWN
 MRS. C. BROWN (Senior)
 H. AND L. B., H. AND A. L., S. AND F. J.
 MISS H. DAVIS
 MRS. I. G. FEARN

E. G., E. C., J. T. G.
 MRS. J. HUDSON AND FAMILY
 MR. AND MRS. J. JAMIESON AND JEAN
 MR. AND MRS. J. E. HARTLEY
 MR. AND MRS. E. JUKES
 MR. AND MRS. H. E. JUKES
 MEG AND ROY JUKES
 MR. H. LENTON LESTER
 MISS HILDA LOVE
 MRS. M. LOWE

MR. AND MRS. B. MILLERCHIP
 MR. F. PHILLIPS
 MRS. POOLE AND FAMILY
 MISS F. E. PRICE
 MR. AND MRS. A. H. SHAW AND DEREK
 MR. AND MRS. C. SHAW AND MISS E. SHAW
 MR. AND MRS. L. WHITEHOUSE AND NINA
 MR. AND MRS. E. WILCOX
 MR. AND MRS. C. WRIGHT
 MESSRS. J. AND F. WOOTTON LTD.
 MR. AND MRS. A. WOOD

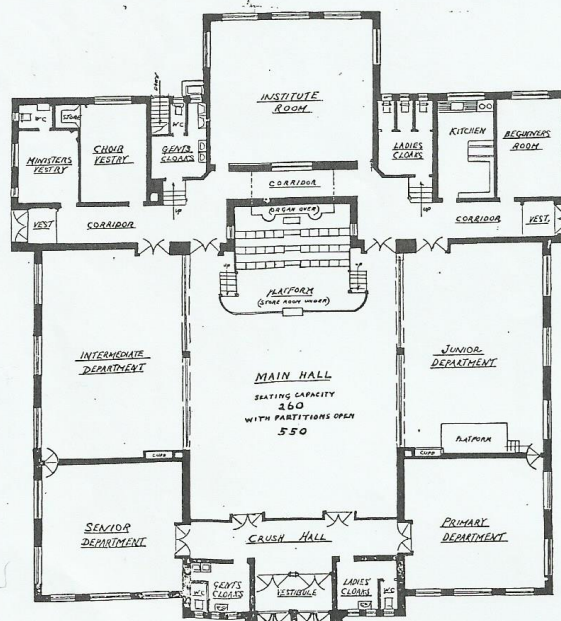

3.0 p.m.—THE ALDRIDGE COLLIERY SILVER PRIZE BAND will play

1. Meditation	-	"Sanctuary of the Heart"	-	-	<i>Ketelbey</i>
2. Suite	-	"Zamora"	-	-	<i>Jenkins</i>
3. Entr'acte	-	"Narcissus"	-	-	<i>Nevin</i>
4. Chorus	-	"Glory of the Lord"	-	-	<i>Handel</i>

3.30 p.m.—STONELAYING CEREMONY and DEDICATION SERVICE

Hymn No. 1—"O Worship the King"	-	-	-	-	-	<i>Hanover</i>
Invocation	-	-	-	Rev. W. J. Ward (Chairman: Wolverhampton and Shrewsbury District)		
Lesson—1 Chron. XXIX, 11—18	-	-	-	Read by Rev. G. W. Cooper, M.A. (Rector of Aldridge)		
Hymn No. 2—"Except the Lord conduct the plan"	-	-	-	-	-	<i>Praise</i>

THE STONELAYING CEREMONY (Fifty-six Stones will be simultaneously laid)

Hymn No. 3—"Christ is the foundation"	-	-	-	-	-	<i>Ruth</i>
Dedication Address	-	-	-	Rev. Edgar C. Barton (Methodist Publishing House, London)		
The Offertory will be received during the singing of:						
Hymn No. 4—"Christ is our corner-stone"	-	-	-	-	-	<i>Millenium</i>
Prayer of Dedication	-	-	-	-	-	Rev. Enoch Allport (Dudley)

BENEDICTION

Tea will be served at 5 o'clock in the Marquee

6.0 p.m.—GREAT PUBLIC MEETING

Hymn No. 5—"All praise to our redeeming Lord"	-	-	-	-	-	<i>Lucius</i>
Prayer	-	-	-	-	-	Rev. G. W. Cooper, M.A.
Hymn No. 6—"O Thou not made with hands"	-	-	-	-	-	<i>Baca</i>
Chairman's Address	-	-	-	-	-	J. N. Beddows, Esq. (Streetly)
Address	-	-	-	-	-	Rev. Edgar C. Barton
Announcements	-	-	-	-	-	Rev. R. D. Moore

The Offertory will be received during the singing of:

Hymn No. 7—"O Thou who camest from above"	-	-	-	-	-	<i>Wilton</i>
Address	-	-	-	-	-	Rev. W. J. Ward
Address	-	-	-	-	-	Rev. John Holland
Acknowledgments	-	-	-	-	-	Rev. C. T. Gilwhite
Hymn No. 8—"City of God"	-	-	-	-	-	<i>Richmond</i>

BENEDICTION

On Saturday, 17th August

a further stage in the inauguration of this new Building will be celebrated by the Brick-laying Ceremony, when bricks will be laid:

- 1—By all Scholars in the present Sunday School.
- 2—By former scholars and workers.
- 3—On behalf of the Children of the Cradle Roll.
- 4—In Memoriam: On behalf of those in the Homeland.

It will be a day of inspiration and we shall rejoice in the presence of all our friends.

On Saturday, 29th February, 1936 (D.V.)
the new building will be opened for
Public Worship.